

PARTITION PLAN LEGEND

- Existing building structure & partitions to remain
- Existing exterior partition to remain
- Existing Treat to Treat demising partition to remain
- Existing Treat to Corridor, 1 hour fire rated partition to remain
- New typical interior drywall partition to be constructed of single layer of 1/2" drywall on both sides of 2 1/2" steel studs with 5/8" mineral wool insulation. The ceiling is to be suspended from unfinished floor to underside of floor ceiling (if F-31) and to be taped, filled and sanded in preparation for new wall finish.
- New Treat to Treat Demising drywall partition to be constructed of single layer of 5/8" drywall on both sides of 3 1/2" steel studs with 5/8" mineral wool insulation. The ceiling is to be suspended from unfinished floor to underside of floor ceiling (if F-31) and to be taped, filled and sanded in preparation for new wall finish.
- New GWB partition header to extend from existing typical GWB partition to underside of concrete slab above as indicated on plan. Patch & repair 1" Bar as required.
- NOTE: Exact locations of new Treat to Treat Demising partition to be determined by surveyor's setout plans.

DOOR TYPE LEGEND

- Existing Glass Building Entry and/or Typical Treator door & frame hardware to remain
- Relocated pocket door & frame over all hardware in NEW location
- Relocated swing door, frame & glazing assembly over all hardware in NEW location

PLUMBING LEGEND

- Existing Plumbing location. Existing Sinks, Shower, Drain, and Toilet, water filter & siphon to be relocated along with all network cabling.

APPLIANCE SCHEDULE

- FRIDGE Relocate Fridge to new Staff Area
- DISHWASHER Relocate Dishwasher to new Staff Area
- BUILT-IN ESPRESSO MACHINE Relocate Espresso Machine to new Staff Area
- MICROWAVE Relocate Microwave to new Staff Area

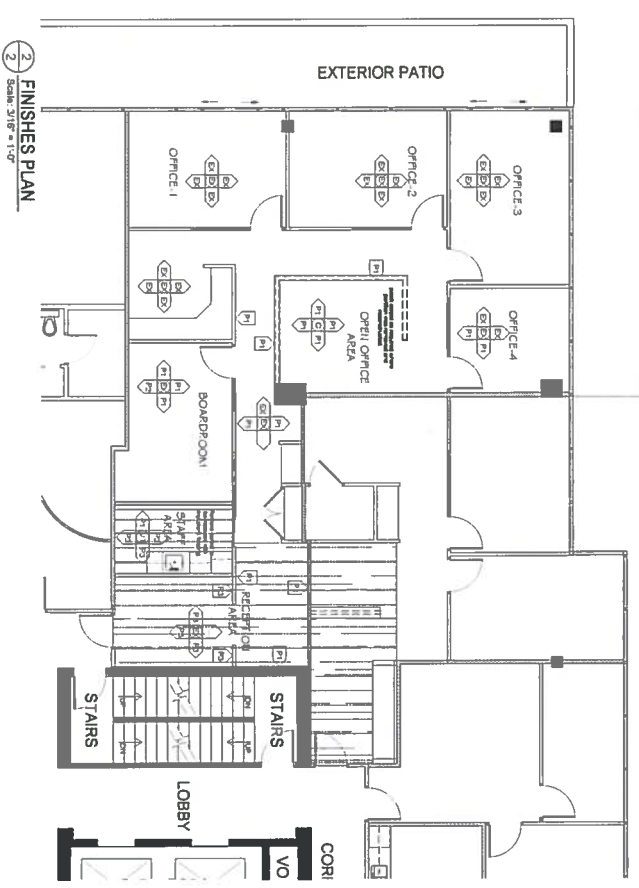

FINISHES PLAN LEGEND

- New Carpet Tile [to match white partitions were removed] to be BHAW Contract, Style 5896D "Transpire" Colour 02505 Installation Method: Quarter Turn
- New Vinyl Plank Flooring (AS SHOWN ON PLAN) to be BHAW Flooring, Luxury Vinyl Plank, Colour 240, "Seine Beach" Installation to run in an interlock decision as indicated on plan.
- NOTE: Rubber base for any new or altered partitions to be Johnsonite 840, Black.

WALLS & DOORS

- New field part finish for all partitions as indicated on plan, in aggregate finish - colour to be CL, 300YR 33X021 - "Espresso White" (white)
- New accent part finish for specified partitions as indicated on plan, in aggregate finish - colour to be General Paint, CL 2235D "Neck Board" (grey)
- New accent part finish for specified partitions as indicated on plan, in aggregate finish - colour to be General Paint, CL 1487N "Power Perf" (red)
- New part finish for all doors & frames, in semi-gloss finish, colour to be General Paint, CL 3187N "Crows Nest" (black)

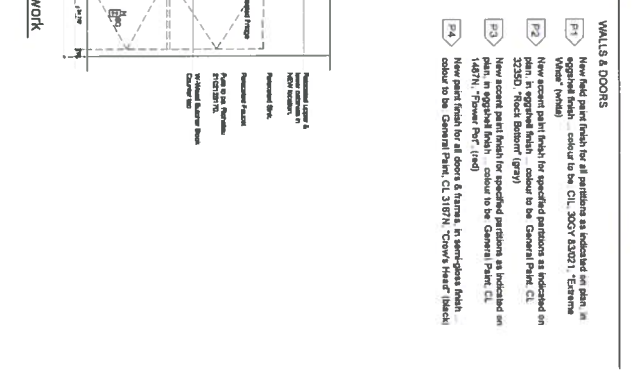

No.	ISSUE/REVISION	Date
1	Issued for Permit Application	May 7/15



Drawn	AM	Project No.
DS <td></td> <td>02</td>		02
May 7, 2015 <td></td> <td>THREE</td>		THREE
As Noted <td></td> <td></td>		

UPCOUNTRY GROUP
 # 370 - 233 W. 1st Street
 North Vancouver, BC
 V7M 1B3

Partition Plan & Finishes Plan
 Millwork Elevation

UPCOUNTRY

#370 - 233 West 1st Street
 North Vancouver, BC V7M 1B3
 P 604.877.1230 F 604.877.1238
 e info@upcountrygroup.com
 www.upcountrygroup.com

This drawing and project are the exclusive property of UPCOUNTRY GROUP INC. and are not to be reproduced, copied, or used in any way without the written consent of UPCOUNTRY GROUP INC. All dimensions are in millimeters unless otherwise indicated. All dimensions on this plan are to be taken from the center of the object unless otherwise indicated.